

# Patient report

Bio-Rad                      DATE: 06/27/2019  
D-10                         TIME: 07:29 PM  
S/N: #DJ4I016123        Software version: 4.20-2  
Sample ID:                 10597441  
Injection date             06/27/2019 07:16 PM  
Injection #: 32             Method: HbA1c  
Rack #: ---                 Rack position: 5

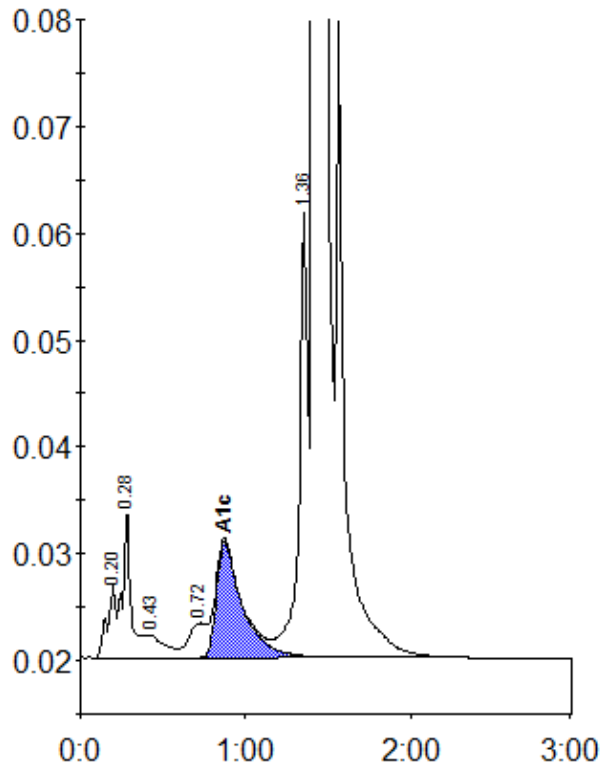

Peak table - ID: 10597441

Peak	R.time	Height	Area	Area %
A1a	0.20	6726	25660	0.8
A1b	0.28	13998	49187	1.5
F	0.43	2100	15907	0.5
LA1c/CHb-1	0.72	3231	24338	0.7
A1c	0.87	10864	118258	5.1
P3	1.36	41670	154923	4.8
A0	1.42	899777	2866290	88.1
Total Area:		3254564		

Concentration:	%
A1c	5.1